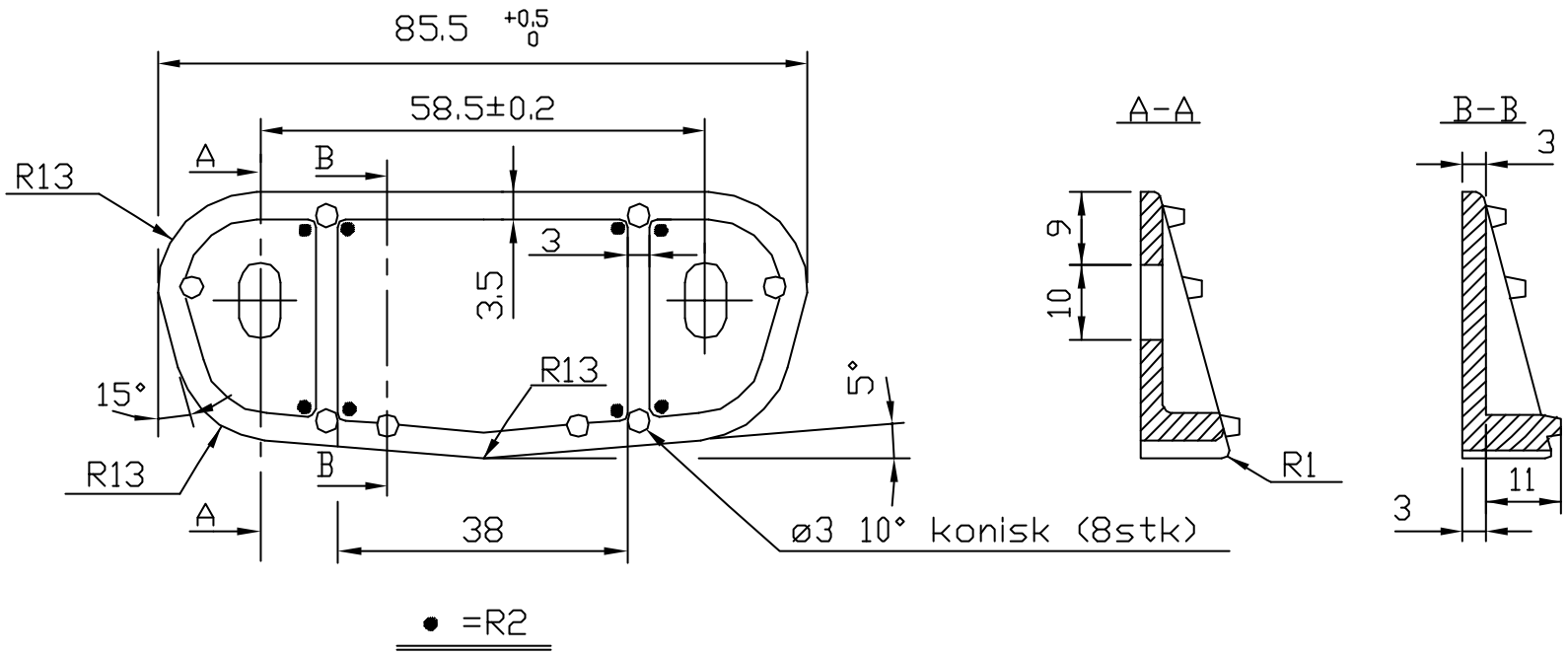

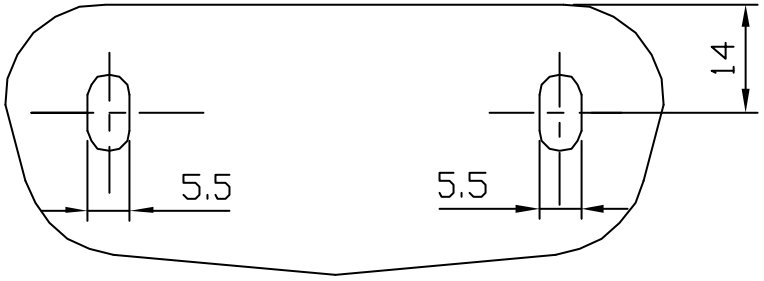

Confidential: Property of BSI A/S, Denmark. Not to be handed over to, copied or used by third party. Two- or three dimensional reproduktion of contents to be authorised by BSI A/S

Ikke anglvede Tolerancer ifølge DS/ISO 2768-m

Dim. omr.		Tol.
(1)	6	±0.1
(6)	30	±0.2
(30)	120	±0.3
(120)	315	±0.5
(315)	1000	±0.8

Artikel: SVINGARM

Emne: UNDERPLADE DOBBELT

Materiale: POM

Dato: 06.04.93

Mål: 1:1

Dim. /Art.: SORT

Tegn. af: AN

Godk.:

BSI A/S
Fjordagervej 34
6100 Haderslev
Tlf. +45 74529500
Fax +45 74527511

Gruppe: EASY

Erstatter: XB 417

Rev.:

Tegn. nr.: 100200000417